

THE UNIVERSITY OF FINDLAY

APPLICATION FOR UNDERGRADUATE ADMISSION

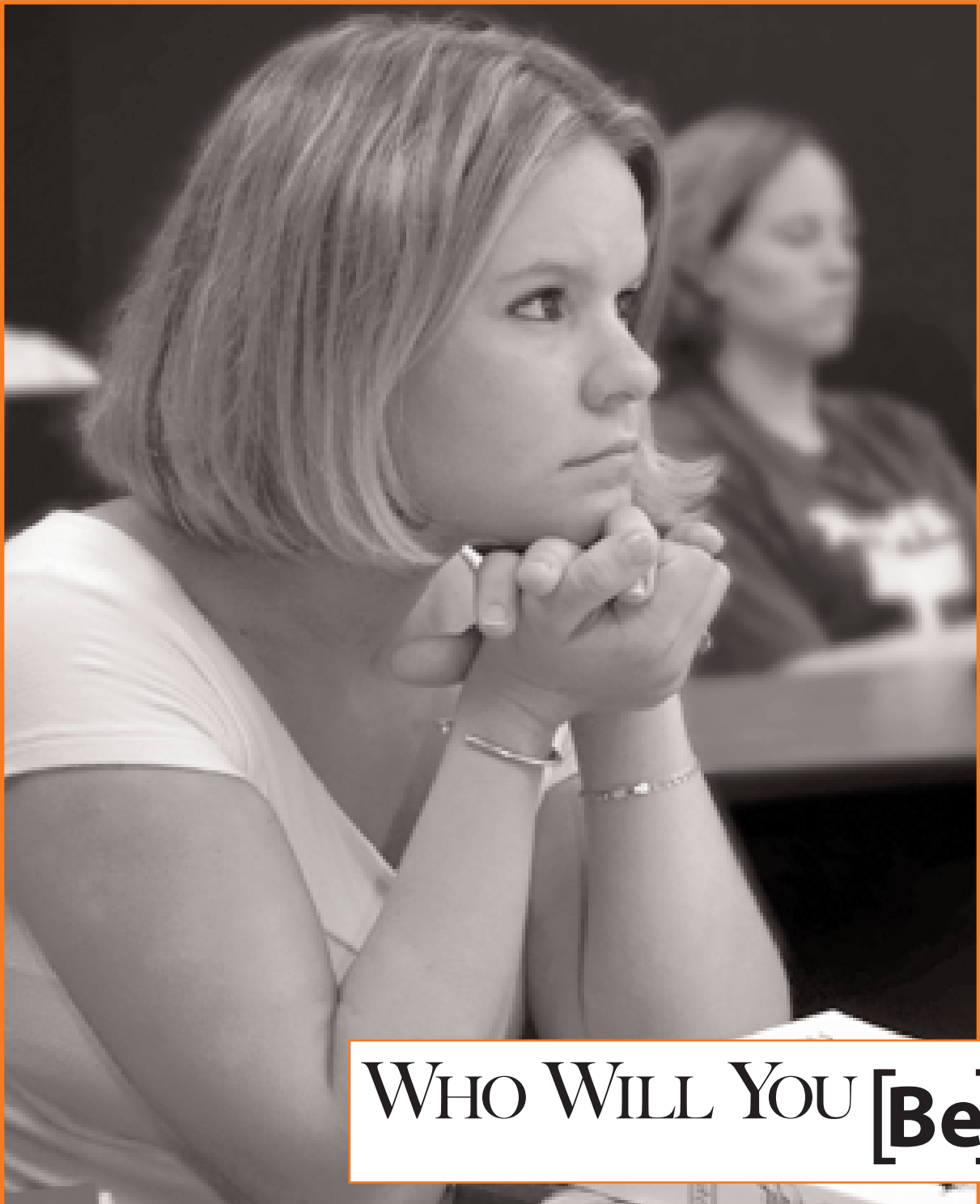

WHO WILL YOU **[Be]**?

THE UNIVERSITY OF FINDLAY'S PROGRAMS OF STUDY

UNDERGRADUATE DEGREES

Accounting

- Financial Accounting
- Managerial Accounting

Animal Science

Art

- Industrial Design
(Product Development Track)
- Industrial Design
(Special Effects Track)
- Interior Design
- Media Arts and Animation
- Photography

Art Management

Biology

Business Management

Chemistry

Children's Book Illustration

Computer Science

- Business
- Computer Systems
- Information Assurance
- Mathematics
- Web & Database

Criminal Justice Administration

Digital Media

Economics

Education

- Adolescent/Young Adult
 - Integrated English/Language Arts
 - Integrated Mathematics
 - Integrated Science
 - Integrated Social Studies
 - Life Science
- Early Childhood
- Intervention Specialist Education/Mild to Moderate Disabilities
- Middle Childhood
 - Language Arts/Math
 - Language Arts/Science
 - Language Arts/Social Studies
 - Math/Science
 - Math/Social Studies
 - Science/Social Studies
- Multi-Age
 - Drama/Theatre
 - Health Education
 - Japanese
 - Physical Education
 - Spanish
 - Visual Arts

English

- Creative Writing
- General Writing
- Literature
- Teaching

English as an International Language

Entrepreneurship

Environmental, Safety & Occupational

Health Management

Equestrian Studies

- English Riding/Training
- Western Riding/Training

Equine Business Management

Finance

Forensic Science

- DNA/Serology
- Toxicology

Graphic Communication

Health Communication

Health Education

Health Science

- Pre-Occupational Therapy
- Pre-Physical Therapy

Health Studies

- Gerontology
- Health Care Management
- Personal Training
- Psychology

History

Hospitality Management

Human Resource Management

International Business

Interpersonal Communication

Japanese

Journalism

Law & the Liberal Arts

Marketing

Mathematics

- Applied Emphasis for Actuary Preparation
- Applied Emphasis for Computer Science
- Applied Emphasis for Engineering Science
- Applied Emphasis for Operations Research
- Pure Mathematics

Medical Technology

Nuclear Medicine Technology

Operations & Logistics

Philosophy/Applied Philosophy

Physical Education

Physician Assistant

Political Science

Pre-Medicine

Pre-Medicine/Nuclear Medicine

Technology

Pre-Nursing*

Pre-Veterinary Medicine

Psychology

- General Major

Public Relations

Religious Studies

- Biblical Studies
- Christian Studies
- Comparative Religion Studies
- Individualized Studies

Social Work

Sociology

Spanish

Strength & Conditioning

Studio Art

Teaching English to Speakers of Other

Languages (TESOL)

Technical Communication

Theatre

- Music Theatre
- Performance
- Production Design & Technology

*non-degree course of study in cooperation with Mt. Carmel College of Nursing or Lourdes College

GRADUATE AND PROFESSIONAL DEGREES

Athletic Training

Business Administration

Education

Environmental, Safety & Health

Management

Liberal Studies

Occupational Therapy

Pharmacy

Physical Therapy

Teaching English to Speakers of Other

Languages (TESOL) &

Bilingual Education

FINDLAY
THE UNIVERSITY OF FINDLAY

GENERAL APPLICATION INSTRUCTIONS

- Complete the Application for Admission after you've finished your junior year coursework. When you apply early, we can provide you with information on scholarships, services and special programs. You also may apply online at www.findlay.edu. NO APPLICATION FEE REQUIRED.
- Send an official high school transcript. Transcripts should include class rank, attendance information, a calculated grade point average (GPA) and proficiency tests results. Post-secondary option participants should submit transcripts of all college-level work.
- Give the enclosed teacher evaluation form to an instructor and have him or her return it to The University of Findlay's Office of Undergraduate Admissions.
- Submit the results of the American College Test (ACT) or Scholastic Aptitude Test (SAT). You may send the results of these tests directly to Findlay by listing the following codes during test registration: ACT-3272, SAT-1223.
- In order to enroll, all candidates must submit their final transcripts after graduation.
- Admission decisions are made on a continual basis. Candidates will be notified of their admission status immediately.
- All admission credentials and materials should be sent to:

Office of Undergraduate Admissions
The University of Findlay
1000 North Main Street
Findlay, Ohio 45840-3695
1-800-548-0932 • 419-434-4732
www.findlay.edu

ENROLLMENT PLANNING TIMELINE

Fall of Senior Year

- Apply for admission and pay enrollment deposit.
- Attend financial aid planning sessions.
- Plan your visit to campus.

Winter of Senior Year

- Apply for financial aid.
- Sign and return your award letter.
- Return housing, registration, orientation and other relevant forms.

APPLYING FOR FINANCIAL AID

- Send a completed Free Application for Federal Student Aid (FAFSA) to the Federal Processor OR, for faster service, file the FAFSA electronically at www.fafsa.ed.gov.
- Be sure to list The University of Findlay and its Title IV code #003045.
- In approximately four weeks, you will receive a Student Aid Report (SAR) in the mail. Review this document carefully. If everything is correct, keep the SAR for your records. If you find an error(s), correct the error(s) and send the SAR back to the processor.
- After you have been accepted for admission and we receive your financial aid information, the Office of Financial Aid will send you a financial aid award letter, which you should sign and return.
- We encourage you to apply for aid, regardless of your family's financial situation.
- Canadian students are not required to complete the FAFSA. However, Canadian students are required to submit an Affidavit of Financial Support before enrollment and meet requirements on attending college in the United States established by the United States Immigration and Naturalization Service.

VISITING CAMPUS

During your campus visit, you will discover a true picture of what we have to offer. You'll have the opportunity to meet with an admissions counselor, faculty and coaches; tour campus; and enjoy a complimentary meal in the dining hall. The Office of Undergraduate Admissions is open weekdays from 8 a.m. to 4:30 p.m. and on Saturdays from 8 a.m. to noon. We ask that all students interested in the Equestrian and pre-veterinary medicine programs schedule their visits during mornings, Monday through Friday, to assure availability of staff and faculty. Call our office at 1-800-548-0932 to schedule your visit.

APPLICATION FOR ADMISSION

PERSONAL INFORMATION *(Please print clearly in ink or type)*

Name _____
Last First Middle or Maiden Nickname

Home Address _____
Number Street City State ZIP County

Phone (_____) _____ Cell Phone (_____) _____

E-mail _____ AOL Instant Messenger Screen Name _____

Gender _____ Marital Status _____ Date of Birth _____ Social Security # _____

Are you a U.S. citizen? yes no If no, are you a permanent resident of the U.S. (green card holder)? yes no

Country of Citizenship _____

FAMILY INFORMATION

Father's Full Name _____ Address _____

Occupation _____ Employer _____ Work Phone _____

Father's Cell Phone _____ Father's E-mail _____

Mother's Full Name _____ Address _____

Occupation _____ Employer _____ Work Phone _____

Mother's Cell Phone _____ Mother's E-mail _____

Legal Guardian's Full Name _____ Address _____

Parents: Divorced _____ Separated _____ Deceased _____

Are you a first-generation student? yes no Do you plan to apply for financial aid? yes no

ACADEMIC INFORMATION

Applying for:

Fall Semester (August) 20_____

Spring Semester (January) 20_____

Entering as:

Full-time Freshman _____

Transfer _____

Applying for:

Residence Hall _____

Commuter _____

Intended Major: See majors list on page 2 (Equestrian studies, equine business management and pre-veterinary medicine may only be listed as first choice. Please specify "English" or "Western" if choosing equestrian studies.)

_____ First Choice _____ Second Choice _____

Complete High School Name _____ School CODE _____ Graduation Date _____

High School Address _____
Number Street City State ZIP County

Phone (_____) _____ Name of Guidance Counselor _____

Languages/years taken: French _____ German _____ Japanese _____ Spanish _____ Other _____

Have you taken PSO (post-secondary options) classes or other coursework for college credit during high school? yes no

College/Universities Attended: _____ Dates Attended _____

COLLEGE COURSEWORK Courses taken after high school graduation

Colleges/Universities Attended:

Dates Attended:

Degree (if any):

AA _____
BA/BS _____
Other _____

Please submit official transcripts from all colleges and universities attended. The University of Findlay takes matters of falsification or omission of information on the admissions application seriously. Falsification or omission of any admissions-related data includes, but is not limited to, high schools attended, college or universities attended, and GPAs or ACT/SAT scores submitted. If any falsification or omission of information on the admissions application is discovered during the admission process, the application, at the sole option of the University, may be considered null and void, and may be rejected. If any falsification or omission of information on the admissions application is discovered after admission has been granted, that granting of admission, at the sole option of the University, may be immediately rescinded, and the applicant's student status may be terminated.

VARSITY ATHLETICS/CLUB SPORTS If you wish to participate in varsity athletics, please mark your first and second choice with a "1" and "2."

Varsity Athletics

____ Baseball (men only) ____ Football (men only) ____ Softball (women only) ____ Track & Field
____ Basketball ____ Golf ____ Swimming & Diving ____ Volleyball
____ Cross Country ____ Tennis ____ Wrestling (men only) ____ Soccer
____ Equestrian Team
 ____ English
 ____ Western

Club Sports

____ Figure Skating
____ Hockey

EXTRACURRICULAR ACTIVITIES Following is a short list of some of the extracurricular activities on campus. Please check those that interest you.

Performance:

Oiler Brass Marching Band Theater/Drama
 Concert Band Cheerleading
 Jazz Ensemble Intramural Sports (general)
 Chorus UF Singers

Other:

Student Government Habitat for Humanity
 Wilderness Club Newman Club (Catholic)
 Black Student Union Study Abroad
 Fraternities/Sororities Circle K
 Christian Fellowship/Bible Study Other

OPTIONAL INFORMATION

In compliance with Title VI and Title XVIII of the Educational Amendment of 1972, you are not required to answer the following questions. However, we hope you will respond (your answers will not affect your application for admission), as your answers will enable us to serve you better by providing you with information about programs, scholarships and activities available at The University of Findlay.

Ethnic Origin:

African/Black-American Asian/Pacific Islander Hispanic/Latino American Native American/Indian
 White American/Non-Hispanic Other (Specify) _____

The University of Findlay is associated with the Churches of God, General Conference. Are you a member of this denomination? yes no

If not, what is your religious preference? _____

How did you first hear about The University of Findlay? _____

Have you applied to The University of Findlay before? yes no If yes, when? (date) _____

Who or what influenced you the most to apply for admission?

UF admissions counselor (name) _____ UF student (name) _____

UF alumnus (name) _____ High school coach (name) _____

Guidance counselor (name) _____ Parent UF publication UF Web site Ad

Is The University of Findlay your first choice?: yes no

What other colleges and universities are you considering, if any? Please list.

Have you visited campus? yes no If yes, when? (date) _____ If not, when do you plan to visit? (date) _____

FINDLAY
THE UNIVERSITY OF FINDLAY
1000 North Main St.
Findlay, OH 45840

TEACHER EVALUATION FORM _____

TO THE APPLICANT

Fill in the information below and give this form and a stamped envelope addressed to The University of Findlay to a teacher who has taught you an academic subject.

Student Name _____
Last First Middle

Address _____
Number Street City State ZIP County

Phone (_____) _____ E-mail _____

Birth Date _____ Gender _____ Social Security Number _____

School you now attend _____

TO THE TEACHER

The University of Findlay finds candid evaluations helpful in choosing among highly qualified candidates. We are primarily interested in whatever you think is important about the applicant's academic and personal qualifications for college.

Please submit your references promptly. A photocopy of this reference form, or another reference you may have prepared on behalf of this student, is acceptable. You are encouraged to keep the original of this form in your private files for use should the student need additional recommendations. Please return this form to The University of Findlay Office of Undergraduate Admissions in the envelope provided to you by this student. Thank you for your assistance.

Teacher's Name (please print or type) _____ Position _____

Secondary School _____

School Address _____

Teacher's Phone (_____) _____ Teacher's E-mail _____

Signature _____ Date _____

STUDENT'S BACKGROUND INFORMATION

How long have you known this student and in what context? _____

What are the first words that come to your mind to describe this student? _____

List the courses you have taught this student, noting for each the student's year in school (10th, 11th, 12th) and the level of course difficulty (AP, accelerated, honors, IB, elective, etc.). _____

